Won't You Be My Neighbor

Words and Music by **FRED ROGERS**
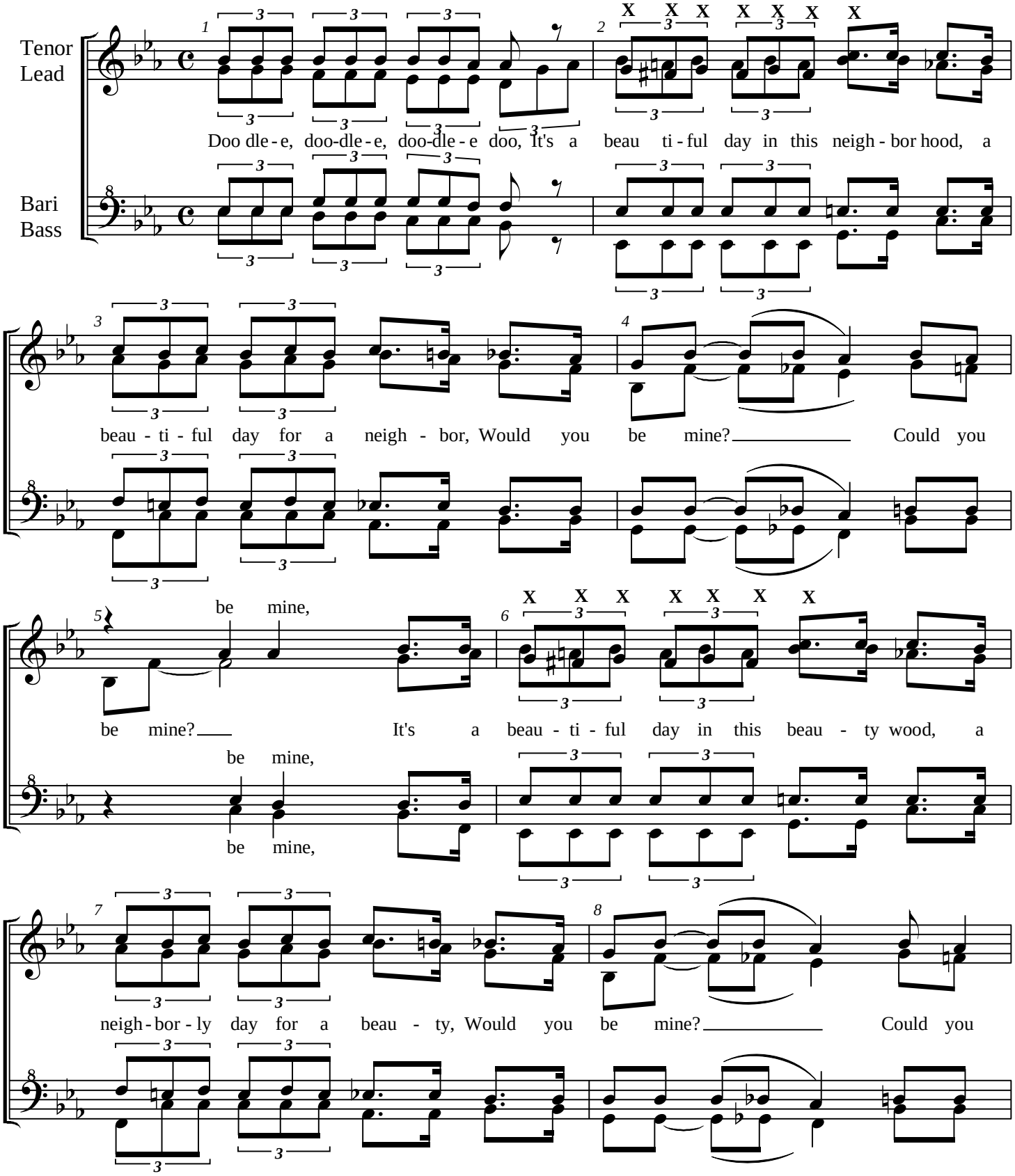
Arranged by **Jean Crockett Kane**